5 CENTS

ALL INCOME USED TO COMBAT COMMUNISM

COMMON SENSE

To Educate People to the Danger of Communism — In Plain Words for Plain People.

FOR CHRISTIANITY AS OPPOSED TO MARXISM

By Mail, $2. per Year | Union, New Jersey | 76th Issue, May 16, 1948

Record of Congress Deplored by Writer

Failure To Oust 'Commies' and New Deal Bureaucrats Offsets Minor Changes Demanded by 1946 Election. European Recovery Program a 'Gold Brick'.

Merwin K. Hart, President, in National Economic Council No. 190, caustically criticized the record of the Eightieth Congress, as follows:

* * *

Nineteen hundred years ago a young intellectual, fanatically working to stop a new religion, was given one sublime glimpse into the truth about the Founder of that religion.

Instantly he reversed his position. He spent the rest of his long life promoting this religion. More than any other man he put Christianity across.

He took the offensive, and all his life he remained on the offensive. The older he grew the greater his conviction that the Christian way of life was best for all people.

Seventeen hundred years later, the foundations of the American Republic, based upon the Ten Commandments and Christianity, were laid at Philadelphia, and on those foundations were reared the greatest, most powerful, most resourceful nation the world has ever seen.

As long as this nation remained Christian and practiced Christian principles, it remained great. During recent years we have been abandoning those traditions. We have drifted into war, debt, burdensome taxation, unsound government, unprecedented corruption, alien infiltration. America has been undergoing an alien invasion—an invasion that is probably of Mongol origin.

And zeal and fanaticism are to be found, not in the defenders of the American Republic, but in those who would destroy it.

For fourteen years after 1932 the invaders, aided and abetted by the American Administration, practically had their own way. They have gone so far that in event of war with Russia these alien invaders could possibly seize the country almost over night.

In the fall of 1946 American citizens overthrew the New Deal Congress and solemnly mandated the new Congress to halt this alien menace in its tracks.

This is now the second year of that new Congress. So far, the mandate has been carried out only in part. There is grave danger the obligation will not be fully discharged.

Hence, Gentlemen of the Congress, we address you frankly.

The 1946 mandate of the American people said in effect: **"We are tired of the New Deal, its neo-Socialism, its regimentation, its un-American principles of government, its wild spending, its**

(CONTINUED ON PAGE THREE)

United Nations Failure Admitted by Churchill

Attendance at Hague Conference, Aid To Western Block and Marshall Plan, Admission of Futility of Struggle Against Stalin's Veto Power.

Rev. Edward Lodge Curran, Ph. D.

Recently, Mr. Trygve Lie, secretary general of the United Nations, made the very naive and nonsensical assertion that the UN is the sole hope of preserving the world.

This statement makes Mr. Lie the world's outstanding humorist. Even the UN delegates must be splitting their sides with laughter. Ever since the United Nations organization was sold to the world by a couple of global baloney salesmen two years ago, the UN has been a sickly laboratory of progressive amnesia and anemia.

Every sensible American citizen must now realize that the United Nations is a failure. If the performance of the UN at Lake Success, where the only successful thing is the lake, have not convinced American citizens of the failure of the United Nations, certain other outstanding international facts should.

Thus, Mr. Winston Churchill, one of the original two top salesman for the UN, is now convinced of the UN failure. Otherwise, why should Mr. Churchill be at the Hague Congress, urging the twenty-three nations of Europe gathered there to form a European United States, for the political and social and economic preservation of Europe?

If the United Nations was contributing to the task of European preservation, why should Mr. Churchill so enthusiastically sponsor another organization for the same purpose? Nobody switches engines on a train unless one of the engines has broken down.

Secondly, another proof of the failure of the United Nations is the Marshall Plan. If the United Nations was doing the job its proponents kidded the American people into believing would be done, why did President Truman and the Congress of the United States establish a regional bloc of sixteen Marshall Plan Nations, in order to preserve their freedom and prosperity?

If the UN is not a failure, why does the American Government further propose to lend-lease military supplies to certain foreign countries for their protection against Red Fascist Russia, who was Hitler's voluntary ally before she became our involuntary ally, when Hitler walked out of the Nazi-Communist alliance?

Since the UN is a failure, our present National Administration should stop pouring American money, to the tune of seventy-six percent of the cost, into the treasury of the United Nations.

(CONTINUED ON PAGE TWO)

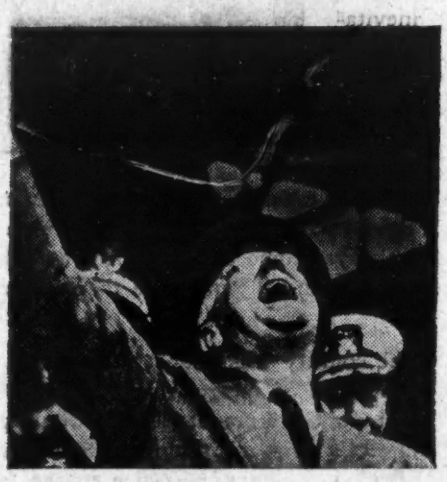

A WONDERFUL TIME WAS HAD BY ALL

THIS PAPER PROUD OF ITS HELP TO ROBERT BEST

The publisher of Common Sense has done a few things in his life of which he is proud—and one of these is the publicity in the interest of Robert H. Best, lately convicted of treason, in Boston.

We are firmly convinced this verdict was a miscarriage of justice. As we have published, the "prosecution" of Best, we sincerely believe, was, in fact, PERSECUTION directed by the Un-American Gestapo, part of which is the Anti-Defamation League and its subsidiary, the misnamed "Friends of Democracy"—comprising the Secret Police of the U. S., who use the Department of Justice to punish their enemies, such as William Gerald Bishop and Mr. Best, and to protect their friends, such as Gerhardt Eisler, John Williamson, Ferdinand C. Smith, and Charles A. Doyle, alien Communists released from Ellis Island after five days' confinement.

Common Sense knew all about how Mr. Best was arrested by Marxist secret police, with the approval of the A.-D.L., (which is trying to crush Common Sense by at least four different moves). We are certain that had the jury been permitted to hear the TRUTH, Best would have been acquitted as a patriotic American and are also certain that the most healthy thing for American Justice would be a public investigation of this trial

Mr. Best, as a writer, spent 20 years combatting Communism in Europe and is second to no one in the U. S. in his knowledge of World Communism. Because of this, and his fearlessness, he was feared by Marxists to an extent that they would stop at nothing to keep him behind bars. Full knowledge of the facts in the Best Case would cause realization of how near we are to complete Marxist control of the United States.

CONDE McGINLEY

FAILURE OF UNITED NATIONS ADMITTED BY CHURCHILL

(CONTINUED FROM FIRST PAGE)

Since the UN is a failure, the City of New York should immediately take back the land it has so stupidly and wastefully handed over to the United Nations for a capital.

Since the UN is a failure, the whole carload of foreign representatives who gather around Lake Success should be routed home.

Since the UN is a failure, it should be laid to rest, without any tears or flowers, side by side with its predessor and protype, the long defunct League of Nations, by he shores of Switzerland's Lake Geneva.

COMMUNIST PARTY PLEDGE

On the hearing of Movie Reds before the Un-American Activities Committee in Washington, the movie Commies claimed the same rights due to Democrats and Republicans.

To see how much brass these COMINTERNISTS have, read the pledge taken by every member of the American Communist Party. This is on page 104 and 105—"Manual of Organization".

". . . I pledge myself to rally the masses to defend the Soviet Union, the land of victorious Socialism. I pledge myself at all times to remain a vigilant and firm defender of the Leninist line of the Party, the only line that insures the triumph of Soviet Power in the United States."

Those half-baked Americans who allow Political Marxists to use them as fronts and stooges are good fellows and tolerant. Those who dare resent their satanic plans for World Government, and World Slavery are intolerant, unfair to minorities, Nazis, Imperialists, Capitalists, Anti-Semetic, Nationalists or Rightists.

THE BLESSED TRINITY

THE CHRISTOCRAT'S SONG OF SERVICE

by

Robert H. Best.

We serve Our God for wages not,
Nor for reward or pay:
We wish for nothing but His Grace;
And for This Grace we pray.
We serve Our Christ with soul aflame;
We serve Him day by day.
We sing His praises to the world,
Let who so will gainsay!
We serve with both our heart and brain,
We serve The Holy Ghost;
We serve with all our might and main,
Just like The Heavenly Host.
We serve because of hope and faith,
And love and charity,
Father, and Son, and Holy Ghost,
All One In Trinity.

Written by Robert H. Best on or about July 4th, 1946, in a "solitary-confinement" jail cell at Camp King, near Frankfurt-am-Main, Germany, (At which prison one of the methods of torture inflicted on him by Anti-Christian jail guards being to turn on the electric heater of his closed cell on a hot summer day.)

HELP STAMP OUT RED FACISTS IN THE UNITED STATES by ordering "COMMUNISM IS TREASON" stickers.

Communism is **Treason!** Wake Up America!

Affix them to your envelopes, letterheads, etc. All profit used to combat communism.

300 stickers $1.00
1000 stickers $2.50
5000 stickers $10.00

SPEAKERS for clubs, organizations or schools. Capable speakers who will conduct a question period. No charges — just write to **Common Sense, Union, N. J.**

WAR NOT INEVITABLE, DRAFT NOT NECESSARY

U. S. More in Need of Higher Standard of Integrity in Executive Branch of Government, Says Lemke.

By Congressman William Lemke

Just now Members of Congress are being bombarded with letters, petitions and telegrams for and against the draft and universal military training. The armament race is on. On the distant horizon war clouds are gathering. In the midst of this confusion, one hears the firm warning of General MacArthur that World War III is not inevitable. We may add that World War II was not inevitable. World War II would never have taken place but for ten men having been born. These were not all foreigners. Wars are always promoted and started by rulers, or little cliques, and the public is their innocent victim.

What the country needs most in this crisis is a higher standard of integrity in the Executive Branches of our Government. These would give away America's shirt and then bungle us into World War III. I have reference to the false propaganda that is let loose on an unsuspecting public whenever these Departments wish to railroad legislation through Congress.

The method used is to frighten the public with false rumors. These Executive Departments are now attempting to frighten the people in order to pass legislation to continue obsolete methods and useless instrumentalities of war. The average citizen knows that large standing armies are no longer national security, but, if carried to the extreme, may bring about national disaster.

The average citizen knows that a large navy, except to keep the sea lanes open, is obsolete and may, in the end, wreck the Nation financially. The average citizen has intelligence enough to know that the next war will be carried on and won or lost in the air. It will come from the skies in the form of explosives, such as atomic bombs and disease germs. He knows that it will take trained electricians, aviators, technicians, biologists and scientists, and these can best be trained in our schools and colleges.

The next war will require an efficient, well trained army, not of teen-age draftees, but of men who wish to make the army their life work. We know that such an army can be gotten by volunteers if some of the foolish and stringent requirements are removed. What the army and navy need are more humane and intelligent rules and regulations. Enlisted men feel that they are entitled to respect. They do not care to be treated as "nobodies" or kicked about by officers, who have lost all sense of decency and justice. There isn't as much need of conscription, as reform of some of the army and navy personnel and officers.

However, the propaganda and false alarms may, unless the people wake up in time, put over the draft, which will mean the further wrecking and weakening of our Nation industrially and financially. It will rob the Nation of manpower, and the morals of teen-agers so sadly needed just now.

WANTED—TYPIST, SECRETARY.
Would you like to help stop Communism in the U. S.? Volunteer a few hours work in our office or your home. Convenient to reach by bus. Write **COMMON SENSE**, Union, N. J.

HART PROTESTS AGAINST USE OF U. S. FORCES TO PROTECT ZIONISTS' PRIVATE PROPERTY

In recent telegams to Senator Vandenberg and Congressman Eaton, Chairman of the Senate and House Foreign Affairs Committees, Merwin K. Hart, President of the National Economic Council, protested against the proposed use of United States troops or Marines to guard private property in Palestine, as follows:

"Mr. Austin is reported as having pledged the United States to undertake a share of providing armed forces to carry out UN trusteeship in Palestine."

"We protest emphatically sending any American Forces on a mission where Zionist interests alone are concerned. No American interest whatsoever is involved. We have already gone too far in permitting ourselves to be pushed into risking War in the interest of this special group.

"The Press reports from Washington that present opinion in the executive department is that Marines can be used, without Congresional approval, by Executive order to "Protect American property and lives." Property in question is doubtless that of the Palestine economic corporation, Jewish National Fund, Jewish Palestine Fund and similar groups.

"We do not believe American people will consider this to be bona fide American property. Nor should persons who hold their American citizenship so cheap that they have in fact voluntarily abandoned it to fight for another allegiance and set up a foreign state, expect or deserve to receive the protection of American troops. The American people will not stand for possible involvement in War to give such protection.

"We earnestly urge you to use your influence to prevent this subterfuge. It is not worth the life of one American boy.

If you like Common Sense and you are not a Subscriber, mail in your Subscription today. Help our important fight.

BOOKS

Why are Congressmen afraid to stand up against Marxists?

How did Communists get into Key Spots in U. S.?

These booklets will give you unquestionable information. You must know the truth if you are to help save the United States from Slavery — it is nearer than you think.

* * *

MEN or MICE By Joseph Kamp ..... $.50
Underground Secret Police Terror Exposed

* * *

THE ANTI-DEFAMATION LEAGUE and Its Use in the World Communist Offensive (Major Robert H. Williams, Counter-Intelligence Officer). Very informative 35c

* * *

If you wish to learn if the Anti-Defamation League of B'Nai B'rith has been backing Communism we suggest you order this booklet.

* * *

CONFESSIONS OF STALINS AGENT .... $ .50
By Kenneth Goff
ALL POSTPAID

—o—o—o—

* Order from *
COMMON SENSE, UNION, N. J.

NOTED WRITER CALLS CONGRESS RECORD POOR

(CONTINUED FROM FIRST PAGE)

habitual dishonesty in concealing its true aims."

In Council Letter 155, November 15, 1946, we said:

"The full responsibility of what is done with this American victory lies with the Republican Party in Congress. They can muff it. They can meet it with half measures. Or they can use it to restore America to her accustomed greatness and usefulness, both to her people and to the World."

You have assented to some things you should have stood against. You have failed to undo some of the worst acts of the New Deal, and there is a chance you may yourselves go aboard totally new socialistic projects—some of which (like FEPC) even the New Deal Congress refused to pass.

The Credit Side

You have carried out some of the changes the people elected you to make. You enacted the Taft-Hartley law and a bill for income tax reduction—both compromise measures. You have become aware our armed forces must be greatly increased—in view of Russia's aggressions. Some of your investigating committees—notably the House Committee on Un-American Activities—have rendered great service to the people.

You have so far opposed peacetime controls which might never be repealed if once enacted, and which would definitely advance State Socialism. You have not yet yielded to efforts further to socialize our economy and life—notably in vast proposed extensions of so-called "social security."

But your positive enactments do not go far enough in reversing the fourteen-year subversion of the New Deal. We understand many of your difficulties. Many of you never sat in Congress before, and lacked experience. The now dominant party had been out of control for many years. You have had to consider the veto power of a President already in office when your mandate was given you. And while you might have passed the better House version, rather than the Senate version, of the Taft-Hartley bill over the President's veto, that Act was a tremendous step forward in redressing the iniquitous lack of balance between the rights of labor union leaders on the one hand, and on the other the rights of the individual worker and of employers—and the rights of the public as a whole. The tax bill likewise was a step, but only a step, toward fundamental tax reform which still waits.

The Debit Side

But after recognizing these difficulties the record is the record, and in your accounting to the American people you will have to stand or fall upon it.

Too often you have listened to radio and platform and press—when you should have remembered your mandate and thought for yourselves. Perhaps you have kept one eye on Gallup polls. Too often you have let a discredited Administration take the initiative. You have not escaped the leading strings which New Deal Socialists managed to attach to your necks.

You have done little to alter the so-called "Bi-partisan Foreign Policy"—forgetting that the authors of that plan were the authors also of Teheran, of Yalta and Potsdam. It is not an American policy, but the very flowering of the New Deal mentality you were elected to reject. Its framers are the same coterie whose past mistakes are monumental, and in whose record there is nothing to indicate that an unbroken series of costly, futile imbecilities has transformed them into wise and trustworthy statesmen.

The so-called "European Recovery Program," which recently you approved, is the largest goldbrick ever sold. It is the handiwork of Socialists in Europe and America who disbelieve in American private enterprise, except as it can be milked. But New Deal pressure, and the pressure from some very vocal folks back home who have been propagandized into imagining that ERP is something different from what discerning persons know is really is, caused you to vote for it.

While you have continued to foot the bills for world-wide New Deal puttering through UN and the internationl alphabetical agencies, Soviet Russia has nearly everywhere been gaining and consolidating her gains. In practically the whole field of foreign policy you have failed to take any initiative. When our people become aware of the implications for themselves of the "Bi-partisan Foreign Policy" through ERP, through UN and its blueprints for a world-wide new New Deal, they will also become aware of something else. They will see that the vast treasure they have poured into Europe and Asia has not "stopped Communism," and that it was childish to imagine it ever would. Assuming that war can be avoided, they will see that European Socialism henceforth expects to continue indefinitely on an American dole. And when the fact of our inability to continue Europe on a dole penetrates the Socialist politicians there, the American people will see how quickly friends can turn cool. We shall be "Uncle Shylock" again, and the Socialist regimes we have subsidized will point to our niggardliness as proof that Capitalism is decadent and selfish; that the true future of humanity lies in embracing the economic "democracy" of Socialism.

Your record, Gentlemen, is not good with respect to two other matters, one not yet enacted, and another in which you are being given another chance. The first is federal aid to education, which has passed the Senate but not the House. Repeatedly we have pointed out that federal aid to education means ultimate federal control of education, and that it is part of the New Deal Master Pattern to destroy the balance of our federal constitutional system. Because "education" is something that almost everyone favors, the long-term subversiveness of this bill has not entered the consciousness of the mass of the American people. But you, Gentlemen, who are in a position to understand the forces behind it and its ultimate effects, are in a place of high responsibility in which it is your duty to protect the country's vital interests.

The matter upon which you are being given another chance is in the case of the Atomic Energy Commission. Nominations of Chairman David Lilienthal and the other commissioners for full terms have been sent by the President to the Senate. As a matter of decency toward the incoming President, these appointments should not be confirmed at this session. The new President should have a free hand to appoint men whose past acts and associations will leave no doubt they are devoted to American institutions.

Your Acts of Non-feasance

The socialistic New Deal, fourteen years in building, is no mere shanty, but a huge annex to to our constitutional structure. It is garrisoned by a horde of bureaucrats, well armed and resolved to protect the annex, and their tenure, to the very end. In November, 1946, the American people, who own both buildings, decided they did not like the annex and appointed you to demolish it. What have you done?

Save for re-modeling the Wagner corner with the Taft-Hartley law and throwing rocks through a few windows, you have done little to clear it away. Some of you, rumor whispers, have been heard to opine that perhaps it would be better to let the annex stand—but to staff it with Republicans.

It is this "Do-Nothingism," that is the chief blot upon the record of the Eightieth Congress. You simply have neither made nor attempted to organize an expedition to root out the embattled New Deal bureaucrats and their stronghold, which is precisely what you were elected to do. The list of good things you have done, and even the list of the mistakes you have made, are short indeed when compared with the list of the issues you have have not raised, the decisions you have not faced. Here are few of them:

1. You have made no realistic attempt to repeal the great mass of New Deal socialist-tinged legislation.

2. You have made no realistic effort drastically to cut from the federal structure and payroll those bureaus, agencies and commissions created during the New Deal tenure which have no place in the American constitutional system as conceived by the founding fathers. You have tinkered some with the budget, but you have made no statesmanlike, full-scale effort to reduce the federal structure to proper and reasonable proportions, though it has lain in your power to do so by withholding appropriations.

3. You have made no realistic, genuinely American approach to the problem of inflation and restoring the value of the dollar, though you know that our present inflation began with government and continues by and with government. Instead you have rubber-stamped Administration proposals that mean more inflation and have made no protest worthy of the occasion when New Deal politicians responsible for inflation tried to unload the blame for their own acts upon the American businessman who is suffering from it and will suffer more.

4. You have not taken effective steps to remove from key positions in government Communists and fellow-travelers. This is particularly true of he Departments of State, Justice and Defense.

5. You have not taken measures which have been in your power to take, to maintain the internal security of the United States in the event of war with the Soviet Union. It is in your power, for example, to deprive the international conspiracy known as Communism of the advantages it derives from the purely fictitious pretense that it is "just another political party." By denying to this conspiracy a status to which it has no right you will destroy the liberty of no loyal American. Nor will you "drive it underground." It is underground already.

6. You have made insufficient investigation into governmental, particularly wartime, corruption. The impression is widespread that there are t ose still in government, or high in their influence on government, in whose interest such investigations are being blocked.

The American people are now being conditioned to accept a rearmament program—just as we were seven and eight years ago. **But where are the vast accumulations of arms and munitions, and goods of every sort, on hand when war ended three years ago?** We suspect quantities of these found their way into the hands of Soviet Russia. We are reliably informed that huge amounts—on orders from somebody—**were deliberately destroyed.** What have you done to investigate this?

7. You have failed to exercise the influence which the Congress ought to exercise, particularly in these critical days, over certain foreign policies of the Executive Department. Conduct of foreign policy as such is of course the concern of the Executive, but the Constitution give each House a part in it: the Senate in the giving of advice and counsel, and the House of Representatives in the power of the purse. Ours is a system of checks and balances.

The Congress ought to have protected vital American interests against the criminal Morgenthau policy in Germany, except for which Europe might now be enjoying economic prosperity; against the communist-inspired hostility to Spain; against the espousal of Zionist interests in Palestine which, while now partly reversed, has done America incalculable harm. In this connection, and immediately, Congress should by con current resolution make clear that the President cannot as a matter of prerogative, and should not as a matter of policy, send American forces to Palestine or anywhere else for any purpose without prior consent of Congress. Such sending of troops is more than likely to embroil us in war. Even if it should not, support of Zionist pretensions in Palestine is not worth the life of one American boy.

READER URGES PRAYERS AS WEAPONS AGAINST REDS

"A few years ago we read of the dramatic capture of such places as the Maginot Line of France and the great seaport of Singapore. In each instance a seemingly impregnable fortress fell before a flank attack from the rear.

"Today we are being subjected to similar attack by the Communists. Many efforts are being made to set up our defenses and every possible means is being used. Yet shall we fail in our defense as did the Maginot Line and Singapore? Are we leaving that all important back-door unguarded?

"The answer is yes! Our failure lies in overlooking the God in Whom we believe. As Christians our back door is prayer. It is our defense against those who are trying to destroy what we believe in.

"Prayer is as old as man. It is a universal language that knows no racial or national boundaries. It cannot be purchased with money Prayer springs only from the heart and mind of man. In praying we raise our thoughts to God our Creator. And God has told us that no prayer will go unheard.

"In fighting with material force alone against these Godless enemies, we have left our back-door open. Unless we stand firm and pray to God for guidance, God shall forget us. We must remember that of ourselves we can do nothing.

"Let every reader of **Common Sense** say a prayer every day for victory. Then we shall see those men converted by that which they seek to destroy.

"George J. Wolf,
"Maryknoll, N. Y."

IS THERE A BETTER WAY TO SHOW REAL PATRIOTISM THAN HELPING TO REPEL FOREIGN INVADERS WHO THREATEN TO TAKE AWAY ALL WE HAVE FOUGHT FOR ?

We urge all who want to help root our Marxism in America to order as many copies of COMMON SENSE as possible, for distribution.

Help us reach every corner of the United States and every Senator and Congressman. Copies may be secured at the following rates:

No. of Papers	Cost price Postpaid	No of Papers	Cost price Postpaid
3000 . .	$80.00	500 . .	$15.00
2000 . .	55.00	100 . .	3.00
1000 . .	30.00	30 . .	1.00

Address **COMMON SENSE, Union, New Jersey**

COMMON SENSE

Union, New Jersey

Conde McGinley - - - - - - - - Editor

A non-profit, non-sectarian, non-partisan movement.

We depend upon voluntary contributions for expanding this work.

Subscription Rates --- Individual:
United States, $2 year; Canada, $2.50 year.
Foreign, $3.00 year.

Rates for Schools, Churches, Clubs, Factories: Sent in bundles of ten or more to one address . $1.50 year, each subscription.

Published Twice Each Month at
2001 Pleasant Parkway, Union, N. J.

Application for entry in the U. S. Post Office as Second Class Matter is pending.

? WILL YOU LIVE ? UNDER COMMUNISM

Do You Think You Can Ignore It?

Anti-Communist RALLY

SPONSORED BY THE

LOYAL AMERICAN GROUP

IN CO-OPERATION WITH
"COMMON SENSE", THE ANTI-COMMUNIST PAPER

Hear

Rev. Edward Lodge Curran, Ph.D.

PRESIDENT, INTERNATIONAL CATHOLIC TRUTH SOCIETY

Dynamic Speaker and Authority on World Affairs.

Tuesday Ev'g., May 25th

8:15 P.M.

Elks' Auditorium, Elizabeth

Chairman
Rev. ALBERT A. GORDANIER, D.D.
Pastor, First Baptist Church,
Roselle, N. J.

ADMISSION $1,00, inc. tax.

For Tickets, write Common Sense, Union, N. J.
OR PURCHASE AT DOOR

By Subscribing to COMMON SENSE You Will Be Informed and In Position to Intelligently Oppose the Spread of Communism. You Will Be Helping to PRESERVE AMERICA AS A NATION OF FREE PEOPLE
Support Those Leaders Who Have the Courage to Expose the Traitors.

COMMON SENSE,
Union, New Jersey
I want to help the fight against Communism. Please enter my subscription.
☐ **Two Years, $3.50** ☐ **One Year, $2.00**

Name .....
Please Print

Address .....

Town or City ..... **Zone**..... **State**.....